

# Hangar #3 (South Hangar)

## Airport Circle, Douglas, GA

LEFT

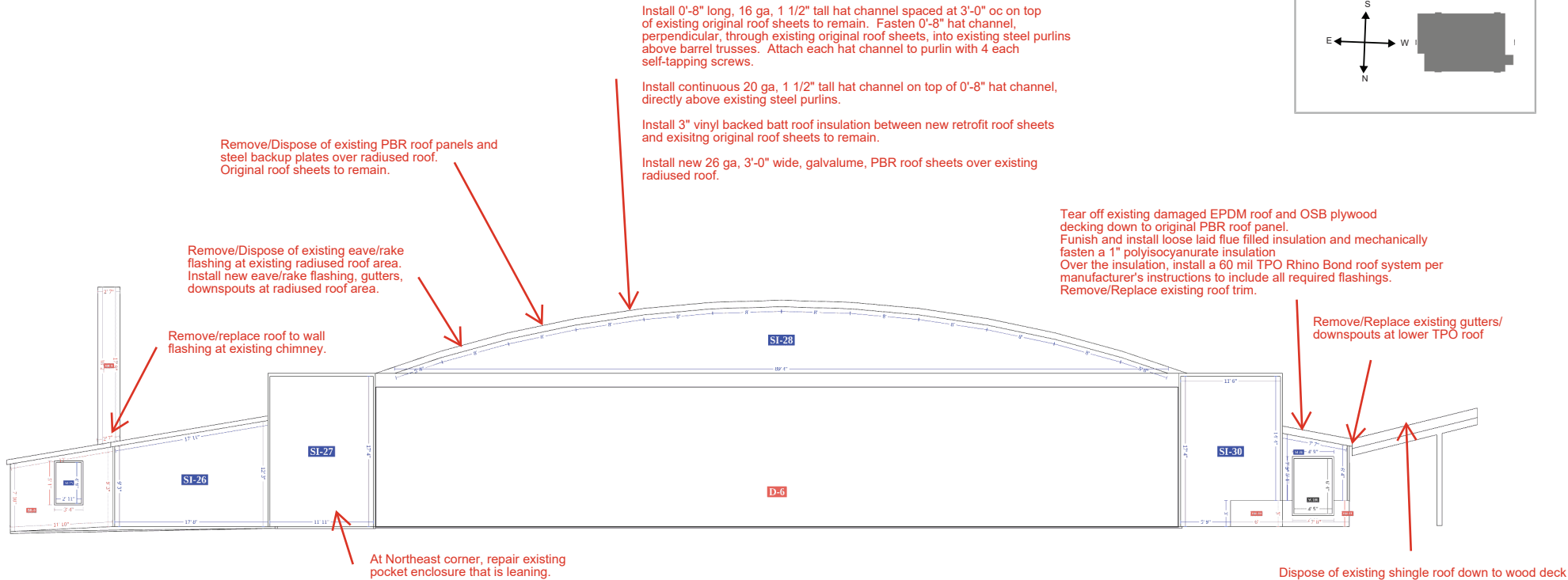
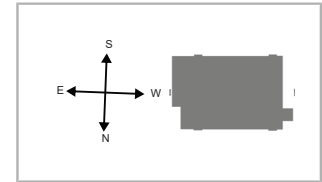

- Notes:
- 1) Dispose of all removed material off-site (Typical)
  - 2) Provide fall protection per OSHA standards.
  - 3) Make every effort to ensure materials and tools are not dropped through existing roof to remain onto existing equipment and workers underneath existing roof.

- Painting:
- 1) Pressure wash existing building.
  - 2) Prep exterior surfaces for new paint.
  - 3) Caulk/Paint all existing exterior surfaces
  - 4) Do not paint existing/new roof panels.



# Hangar #3 (South Hangar) Airport Circle, Douglas, GA FRONT

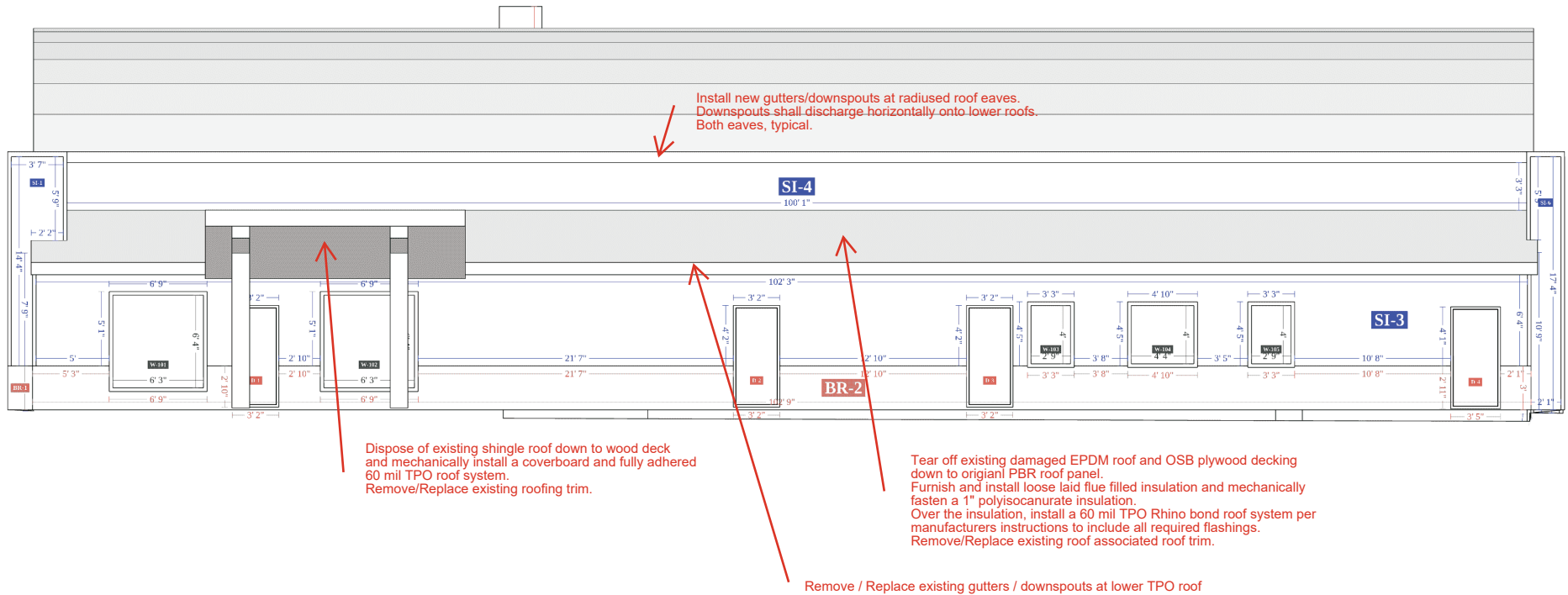
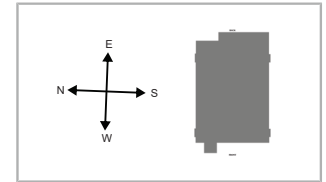



# Hangar #3 (South Hangar)

Airport Circle, Douglas, GA  
FRONT-RIGHT

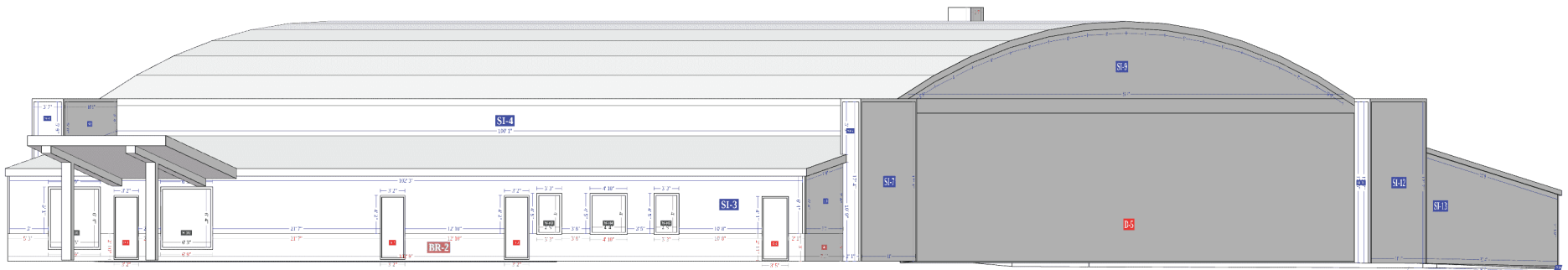
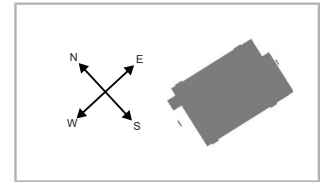

Hangar #3 (South Hangar)

Airport Circle, Douglas, GA  
RIGHT-BACK

